

FRONT ELEVATION

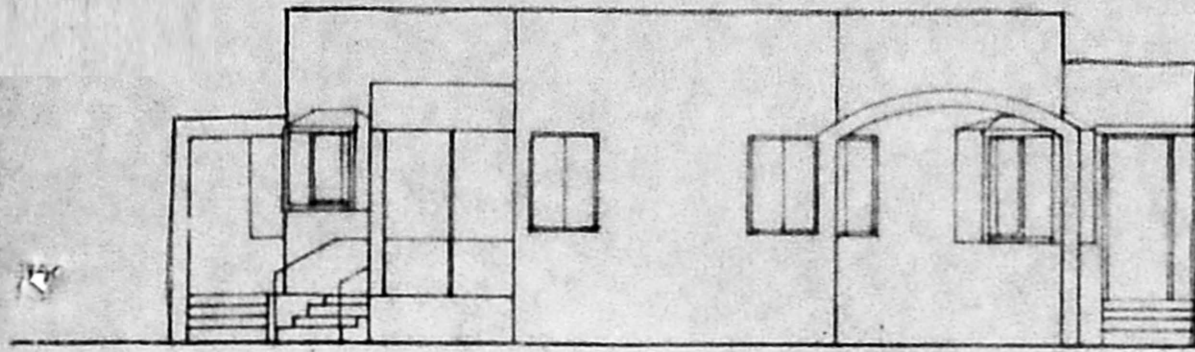

SECTION A-A

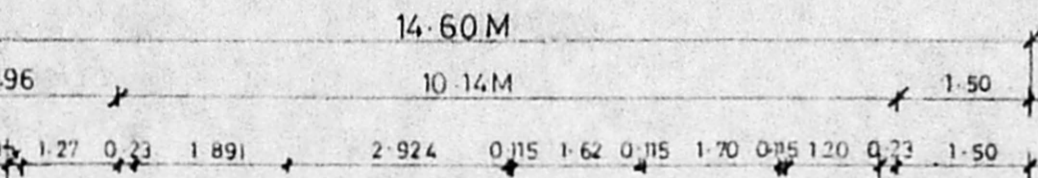
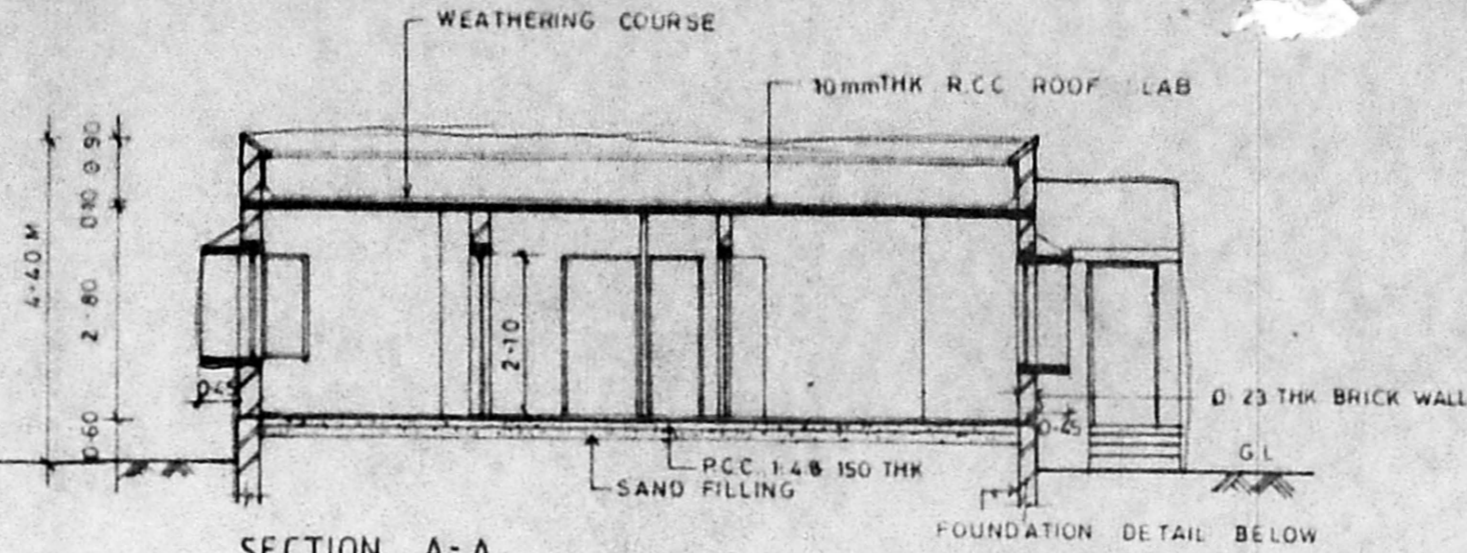

A/23985/570/96
 Planning Permit No. 570/96
APPROVED
 SUBJECT TO THE CONDITIONS IN
 THE OFFICE LETTER.
 No. A/25293/96 Date 27.11.96
 FOR MEMBER SECRETARY
 MADRAS METROPOLITAN
 DEVELOPMENT AUTHORITY
 MADRAS - 600 006.

- SPECIFICATION**
1. ALL WALLS ARE LOAD BEARING WALLS
 2. B.K WK IN CM 16 ARE IN SUPER STRUCTURE AND B.K WK IN CM 15 ARE IN FOUNDATIONS
 3. RCC 1:2:4 MIX USING 20mm METAL FOR LINTEL, SUNSHADE, LOFT AND ROOF SLAB, PLINTH BEAM, COL.
 4. PLASTERING IN CM 1:4 FOR WALL ON BOTH SIDES
 5. PLASTERING IN CM 1:3 FOR CEILING LOFT & SUNSHADE
 6. ALL THE DOORS ARE FLUSH SHUTTERS, T.W. FRAME
 7. WINDOWS ARE IN STEEL CASEMENT & GLASS SHUTTERS.
 8. VENTILATORS ARE IN GLASS LOUVERS.
 9. PAINTING: CEMENT PAINT FOR WALLS INTERNAL/EXTERNAL
 10. " ENAMEL PAINT FOR JOINERY & STEEL WINDOW
 11. FLOOR FINISHING WITH GREY MOSAIC TILES & SKIRTING
 12. PCC 1:4:8 USING 40MM METAL FOR FLOORING CONSOLIDATING AND RAMMING WELL
 13. RIVER SAND FILLING BELOW PCC CONSOLIDATING WITH WATER & RAMMING WELL
 14. WEATHERING COURSE AS PER M.D.S.S.
 15. TOILET FLOORING AND DADO IN CERAMIC TILES

SCHEDULE OF JOINERY

SL No.	DESCRIPTION	SIZE IN M
D	T.W. FRAME FLUSH SHUTTERS	1.20 x 2.10
D ₁	DO	1.05 x 2.10
D ₂	DO	0.90 x 2.10
D ₃	DO	0.75 x 2.10
W ₁	STEEL CASEMENT WITH GLASS SHUTTERS	1.50 x 1.35
W ₂	DO	1.20 x 1.35
W ₃	DO	0.90 x 1.35
W ₄	DO	1.20 x 0.90
V	GLASS LOUVERS	0.90 x 0.60

AREA STATEMENT

PLOT AREA = 14.60 x 18.50 = 265.60 sq. m.

	SQ. M	SQ. FT
MAIN BUILDING	117.32	1262.19
SERVANT ROOM	12.2	132.54
CAR PORCH	15.97	171.80
TOTAL	145.61	1566.52

COLOUR INDEX

PROPOSED	BOUNDARY
ROAD	SEWER LINE
WATER LINE	

PROPOSED PLAN OF OFFICER'S QUARTERS AT No. 143 MADAMBAYAM VILLAGE, SAIDAPET TALUK, CHENGAI M.G.R. DISTRICT IN S.No. 764/1&2 AND PLOT No. 33

ALL DIMENSIONS - RE IN M
 DRN BY: N S
 SCALE: 1:100
 DATE: 6-8-90

OWNER
 (NNS Manian)
 Commander
 Project Director
 D.G. AFNB, Madras
 ARCHITECT

R. CHAKRAPANI, ARIBA, ALLA.
 R. CHAKRAPANI & SONS
 ARCHITECTS & ENGINEERS
 17-A, JAGADESWAR STREET
 T. NAGAR, MADRAS - 600 017
 TEL - 4340366

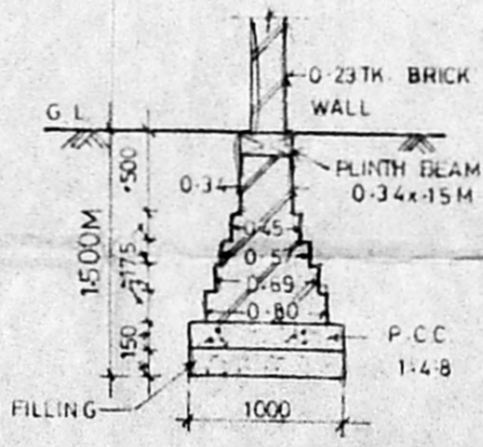

FOUNDATION DETAIL

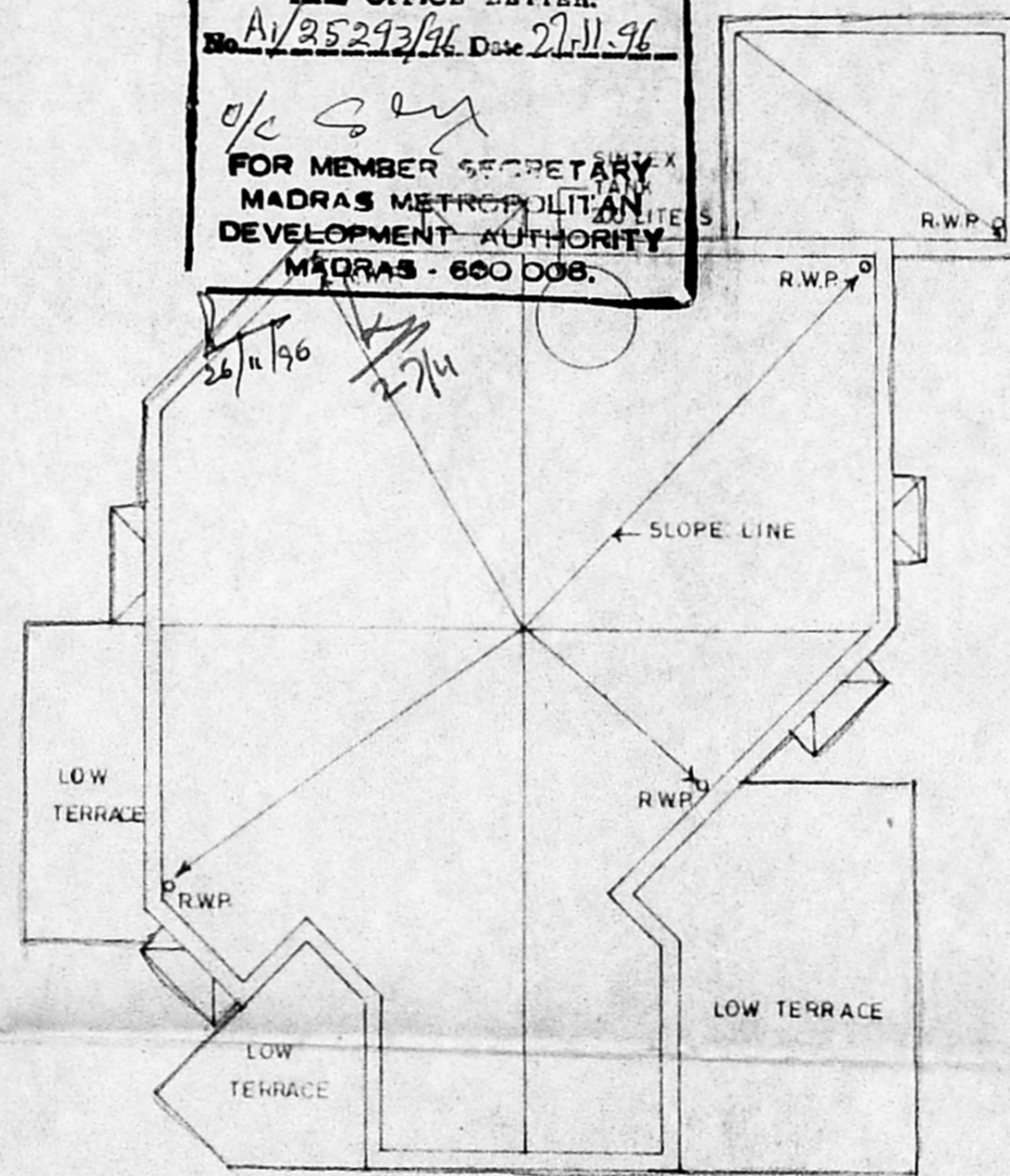

TERRACE PLAN

9.0 M WIDE ROAD
 18.50 M

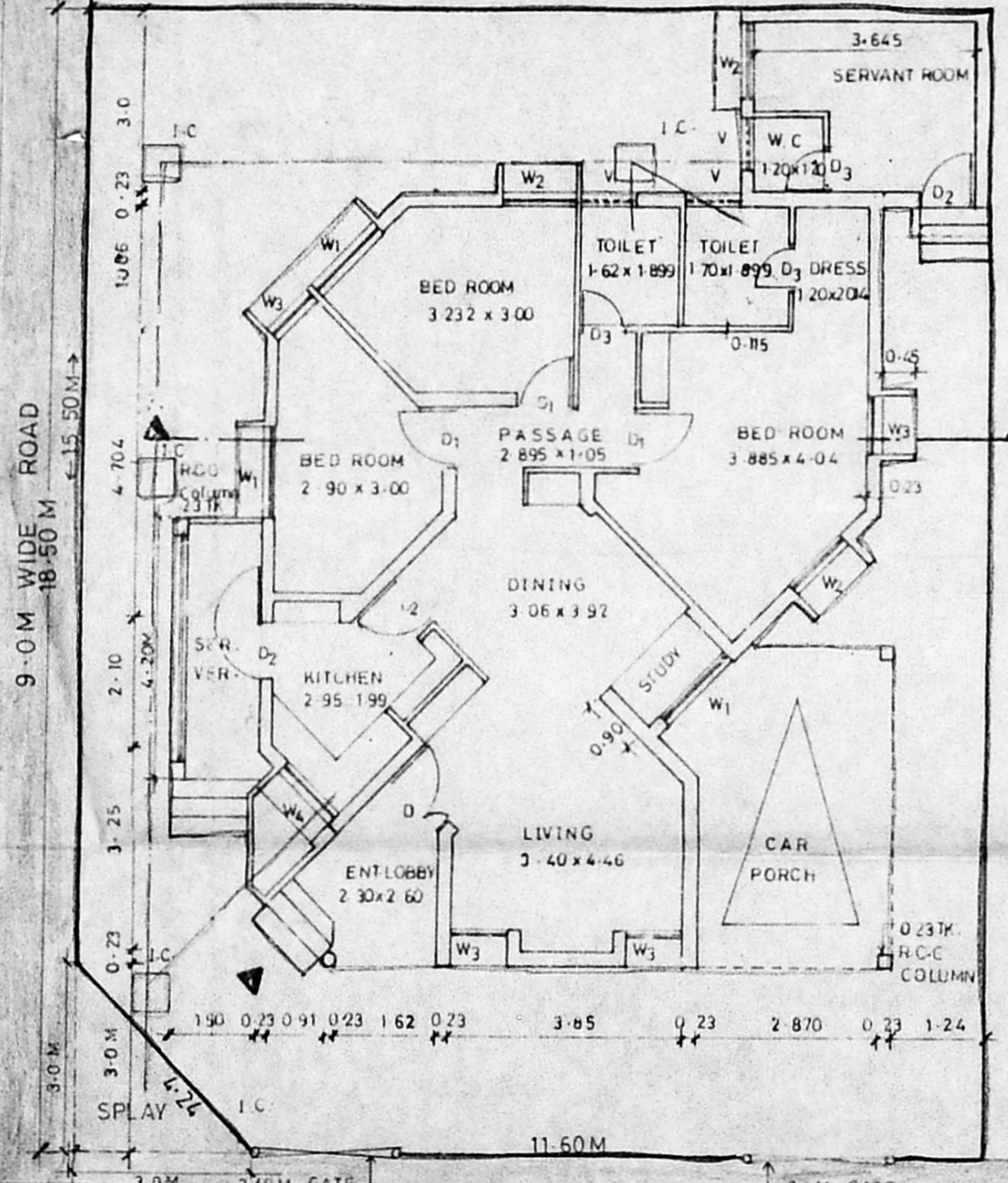

GROUND FLOOR PLAN

9.0 M WIDE ROAD

